

Building Sketch

Borrower	Lycette Calderon Lopez		
Property Address	511 Woodbine Ave		
City	Dallas	County	Dallas
		State	TX
		Zip Code	75203
Lender/Client			

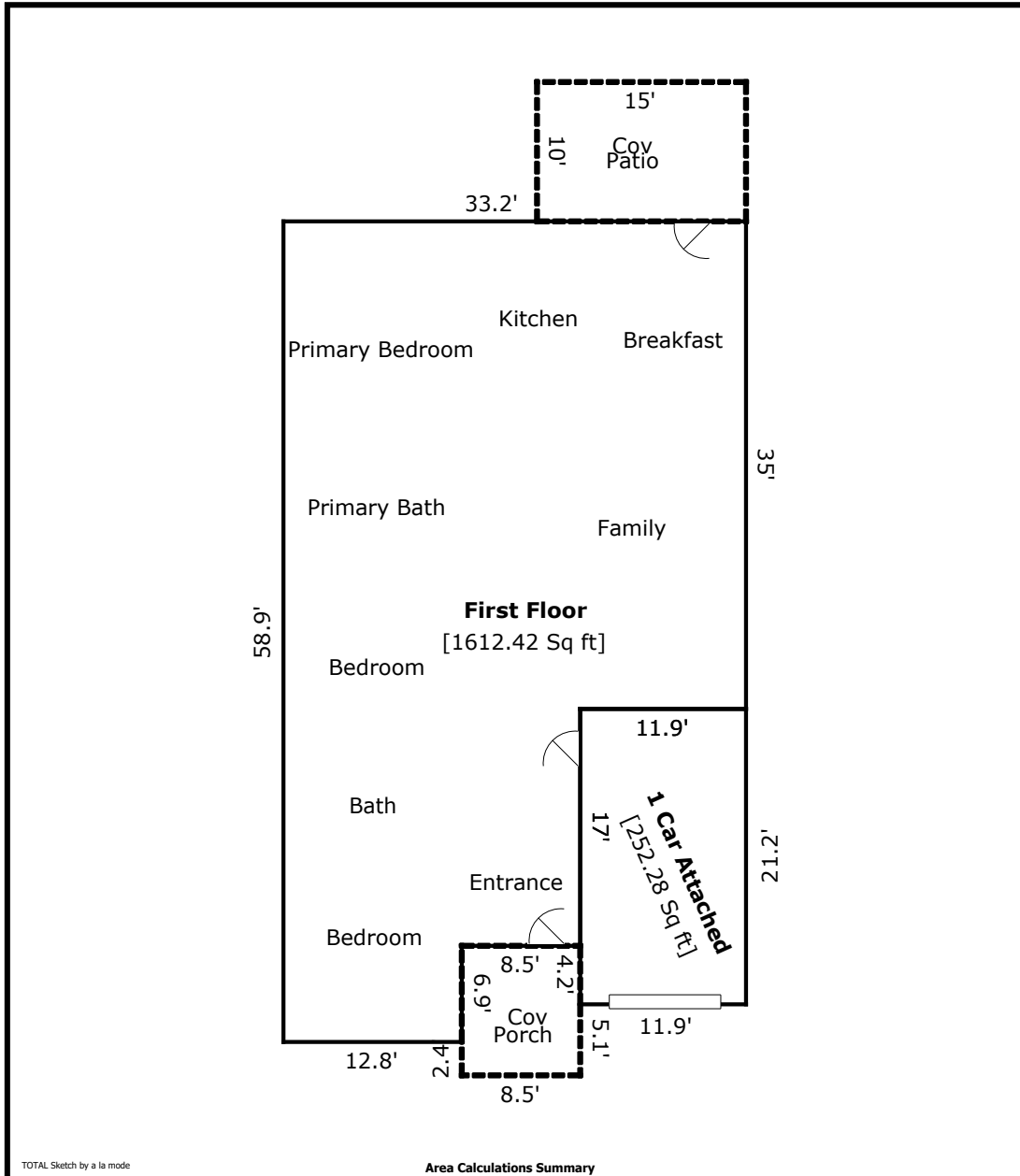

TOTAL Sketch by a la mode

Area Calculations Summary

Living Area	Area	Calculation Details
First Floor	1612.42 Sq ft	$33.2 \times 35 = 1162$ $21.3 \times 17 = 362.1$ $6.9 \times 12.8 = 88.32$
Total Living Area (Rounded):	1612 Sq ft	
Non-living Area	Area	Calculation Details
Covered Patio	150 Sq ft	$15 \times 10 = 150$
Covered Porch	79.05 Sq ft	$8.5 \times 9.3 = 79.05$
1 Car Attached	252.28 Sq ft	$21.2 \times 11.9 = 252.28$