

Building Sketch (Page - 1)

Borrower	Richard L Barrett				
Property Address	23 Carter Ct				
City	Allen	County	Collin	State	TX
				Zip Code	75002
Lender/Client					

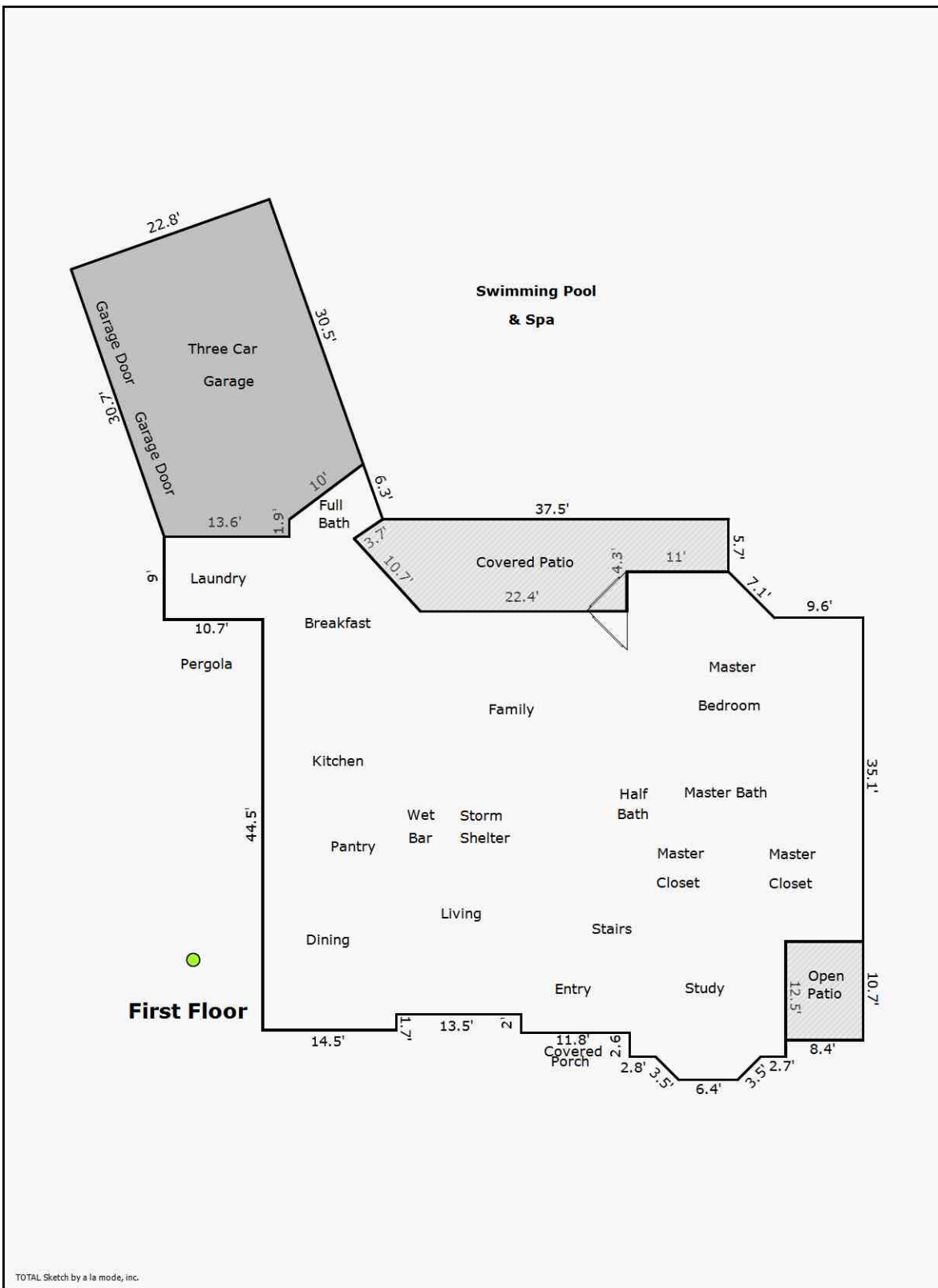

Building Sketch (Page - 2)

Borrower	Richard L Barrett				
Property Address	23 Carter Ct				
City	Allen	County	Collin	State	TX
				Zip Code	75002
Lender/Client					

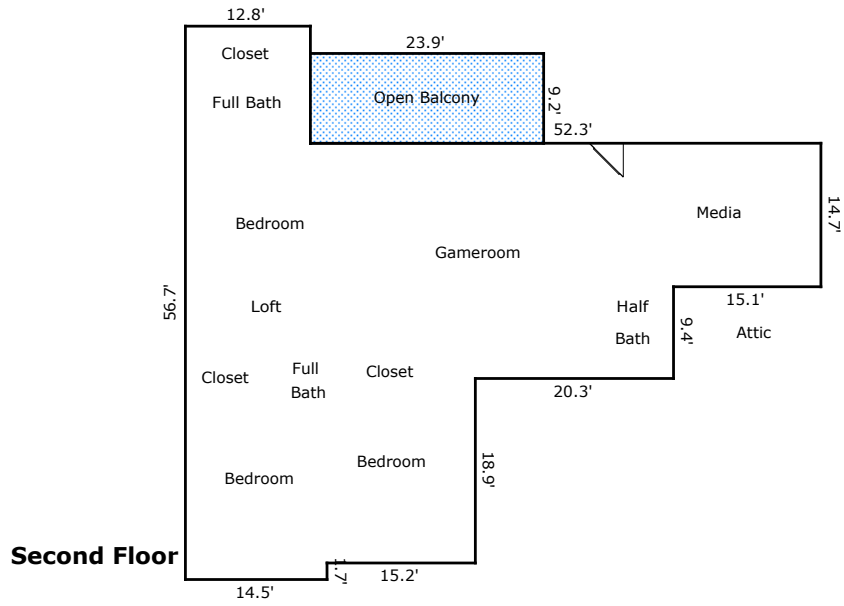

Building Sketch (Page - 3)

Borrower	Richard L Barrett				
Property Address	23 Carter Ct				
City	Allen	County	Collin	State	TX
Lender/Client				Zip Code	75002

TOTAL Sketch by a la mode, inc.

Area Calculations Summary

Living Area		Calculation Details
First Floor	3228 Sq ft	$0.5 \times 2.5 \times 2.5 = 3.1$ $0.5 \times 2.5 \times 2.5 = 3.1$ $6.4 \times 2.5 = 16$ $16.9 \times 2.6 = 43.9$ $28.7 \times 2 = 57.4$ $14.5 \times 1.7 = 24.6$ $56.7 \times 7.9 = 447.9$ $65.1 \times 34.9 = 2272$ $75.8 \times 0.2 = 15.2$ $0.5 \times 0.7 \times 0.7 = 0.2$ $65.5 \times 0.7 = 45.8$ $0.5 \times 4.3 \times 4.3 = 9.2$ $11 \times 4.3 = 47.3$ $0.5 \times 7.9 \times 7.2 = 28.4$ $20.6 \times 7.9 = 162.7$ $0.5 \times 0.3 \times 0.2 = 0$ $20.6 \times 0.2 = 4.1$ $0.5 \times 2.8 \times 1.9 = 2.7$ $7.3 \times 1.9 = 13.9$ $0.5 \times 10.1 \times 6 = 30.2$
Second Floor	2166.6 Sq ft	$14.7 \times 15.1 = 222$ $12.8 \times 12 = 153.6$ $24.1 \times 20.3 = 489.2$ $29.7 \times 43 = 1277.1$ $1.7 \times 14.5 = 24.6$
Total Living Area (Rounded):	5395 Sq ft	
Non-living Area		
3 Car Attached	746.1 Sq ft	$0.5 \times 28.5 \times 8 = 113.7$ $0.5 \times 6.2 \times 2.2 = 6.8$ $30.4 \times 2.2 = 66.9$ $0.5 \times 11.4 \times 4 = 23$ $32.6 \times 11.4 = 371.3$ $0.5 \times 32.6 \times 10.1 = 164.5$
Patio	327 Sq ft	$5.7 \times 11 = 62.7$ $10 \times 22.4 = 224$ $5.5 \times 4.1 = 22.6$ $0.5 \times 4.5 \times 4.1 = 9.2$ $0.5 \times 5.5 \times 3.1 = 8.5$
Patio	89.9 Sq ft	$10.7 \times 8.4 = 89.9$
Balcony	219.9 Sq ft	$9.2 \times 23.9 = 219.9$